Kayaking on Herring River and West Reservoir *- in West Harwich MA*

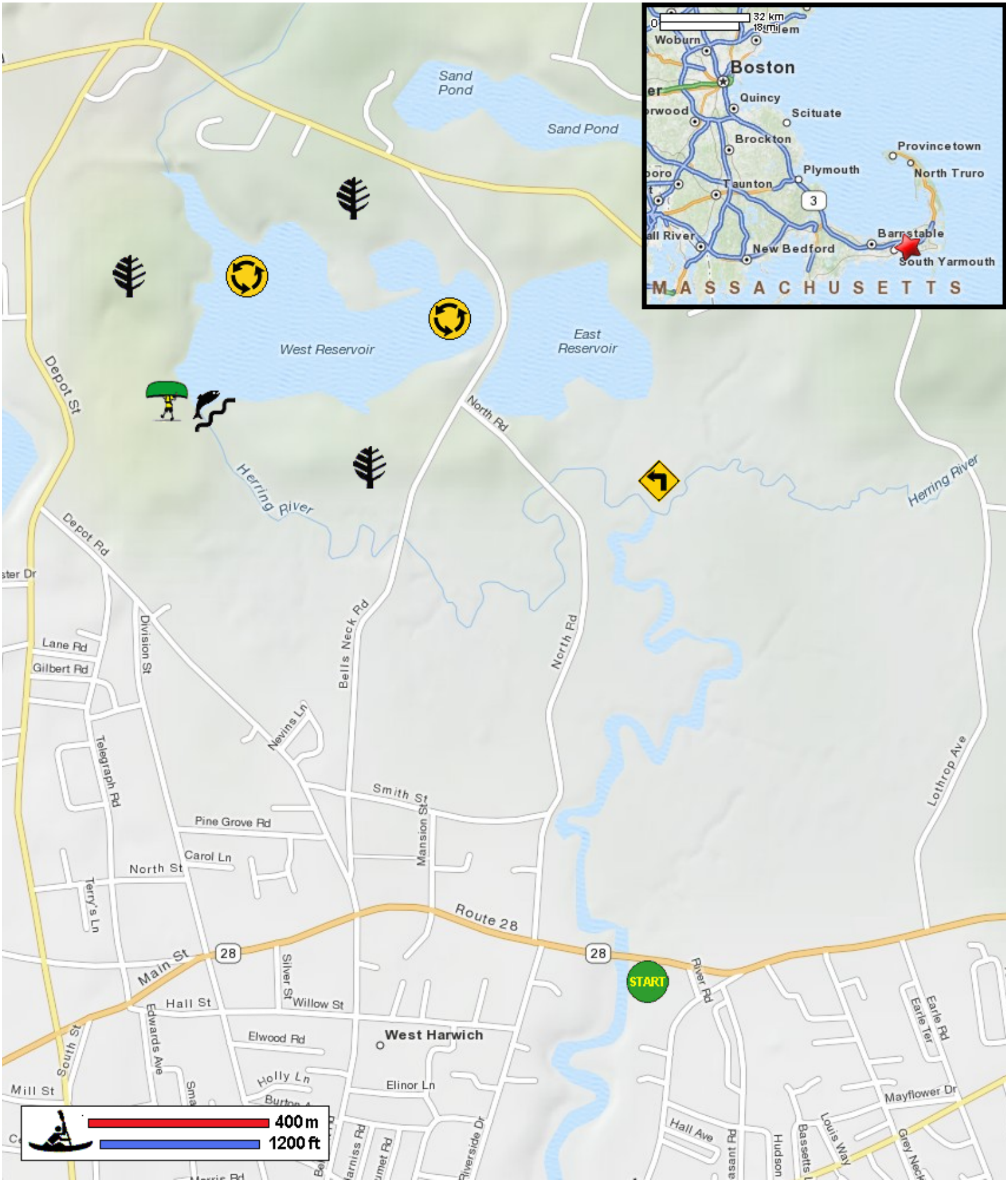

START Put in at Route 28 in West Harwich MA.

Paddle upstream on Herring River and turn left on river fork.

Portage on left to West Reservoir.

Paddle around reservoir and return.

Estimated round trip distance = 5 to 6 miles

Best to start trip on a rising tide and return on a receding tide.

West Reservoir Fish Ladder

Harwich Conservation Lands